

#5882 Filed This 6 day of Sept. 19 68
And Recorded in Vol. 444 Page 141 at 3:44 P.

Ollie Farnsworth
Register Mesne Conveyance Greenville County, S. C.

GREENVILLE CO., S.C.

SEP 6 3 44 PM 1968

OLLIE FARNSWORTH
R.M.C.

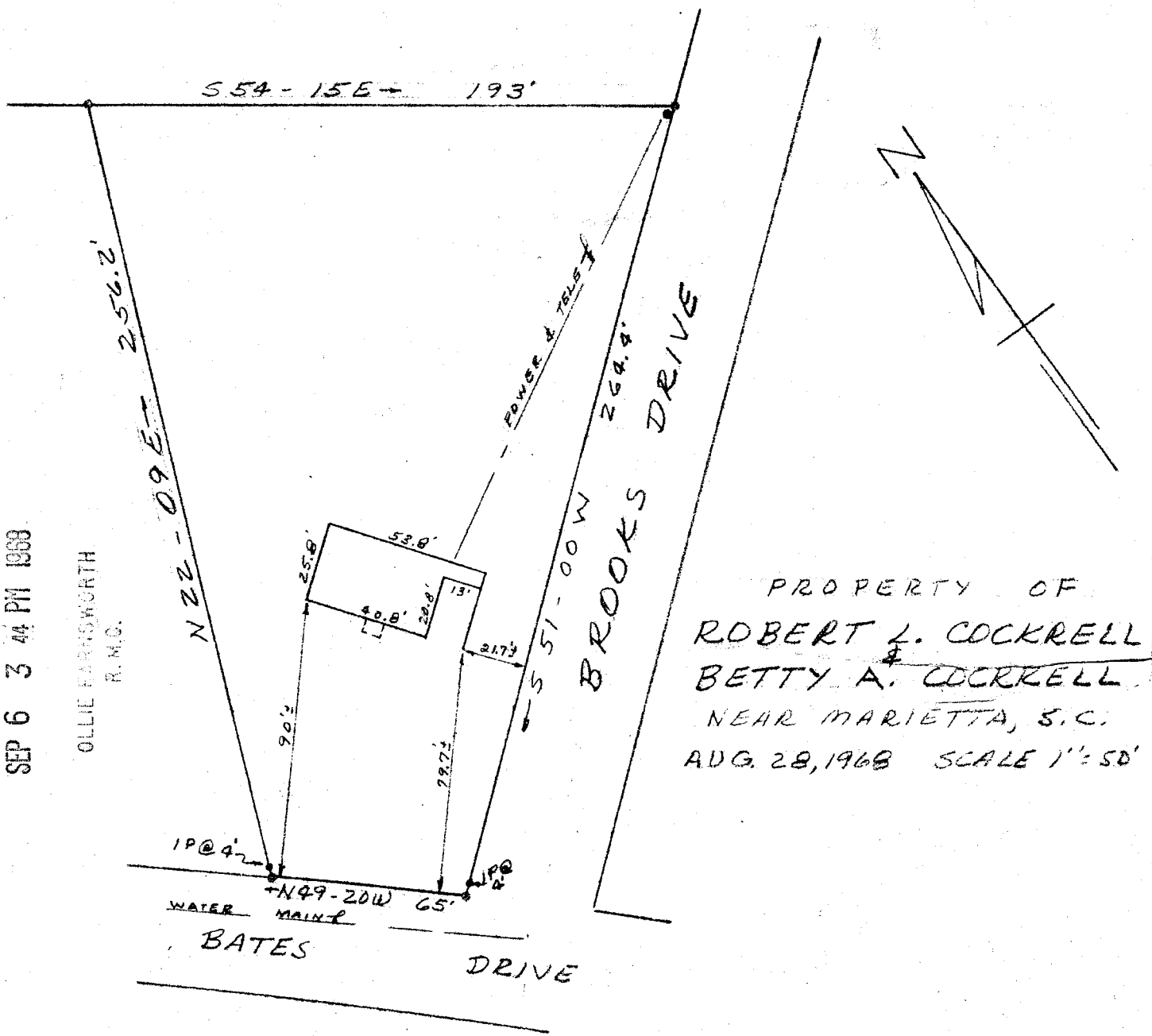

This is to certify that on Aug. 28, 1968 I surveyed the property shown on this plat, known as property of Robert L. and Betty A. Cockrell as shown on plat filed in MC Office for Greenville Co. in Plat Book YYY at page No. 141, and that the property lines, walls and building are as shown hereon, and that the building located on said lot does not project nor encroach on adjacent streets or property, and that no adjacent walls or buildings project nor encroach on said lot, and that no utility lines cross this lot except as shown hereon.

Survey by Campbell & Clarkson

H.C. Clarkson Jr.
S.C.R.L.S. No. 2589

5882

YYY-141

YYY/141